



Registered Charity 1090390

Ash Museum is run and supported by Ash and District Local History Museum Society. Members receive our newsletters and can vote at our AGM.

If you would like more information about the society or to help in any way, please contact us at ash.museum@ntlworld.com

Museum Website
www.ashmuseum.org.uk

Our documents and photographs are kept in our History Room. We open the History Room by appointment only.

To book, please email
ash.museum@ntlworld.com

Membership

1 Nov – 31 Oct annually £5

Title
Name (please print)
Address
Postcode
Telephone
I would like my newsletters sent as email attachments Yes/No instead of by post
Email
I enclose my membership fee of £5
I enclose a further donation of
Names of family (free)

Cheques should be payable to
“Ash & District Museum Society”

giftaid it

Boost your donation by 25p for every £1 you donate. Gift Aid is reclaimed by the charity from the tax you pay for the current tax year. Your address is needed to identify you as a current UK taxpayer.

I am a UK taxpayer and understand that if I pay less Income Tax and/or Capital Gains Tax in the current tax year than the amount of Gift Aid claimed on all my donations it is my responsibility to pay any difference.

Signature
Date

Postal address: Ash Museum
c/o Ash Parish Council Offices,
Ash Centre, Ash Hill Road,
Ash, Surrey GU12 5DP

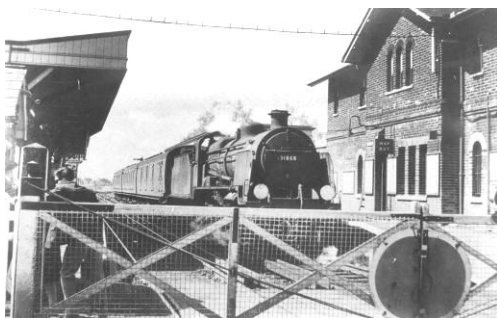

By train: Ash Station 200m
By Bus: St Peter's Church 70m



For group visits contact
ash.museum@ntlworld.com

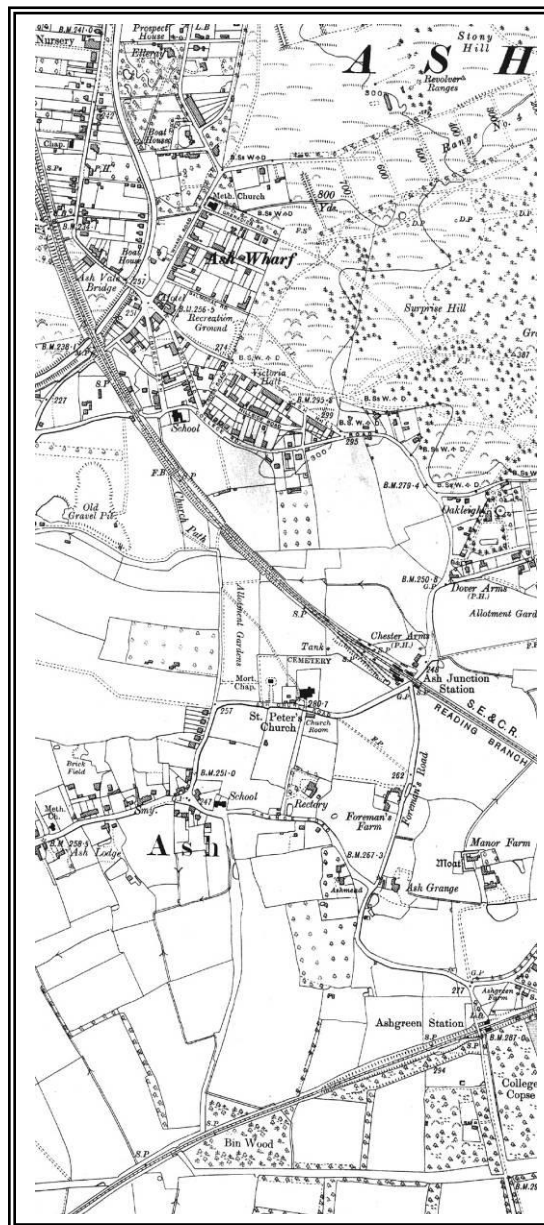

Ash Museum



**Cemetery Chapel
Ash Cemetery
Ash Church Road
Ash Surrey
GU12 6LX**

Open 3rd Sunday each month
2 - 4.30pm

Covering the Local History of Ash,
Ash Vale, Ash Green and Tongham

FREE ENTRY

ash.museum@ntlworld.com